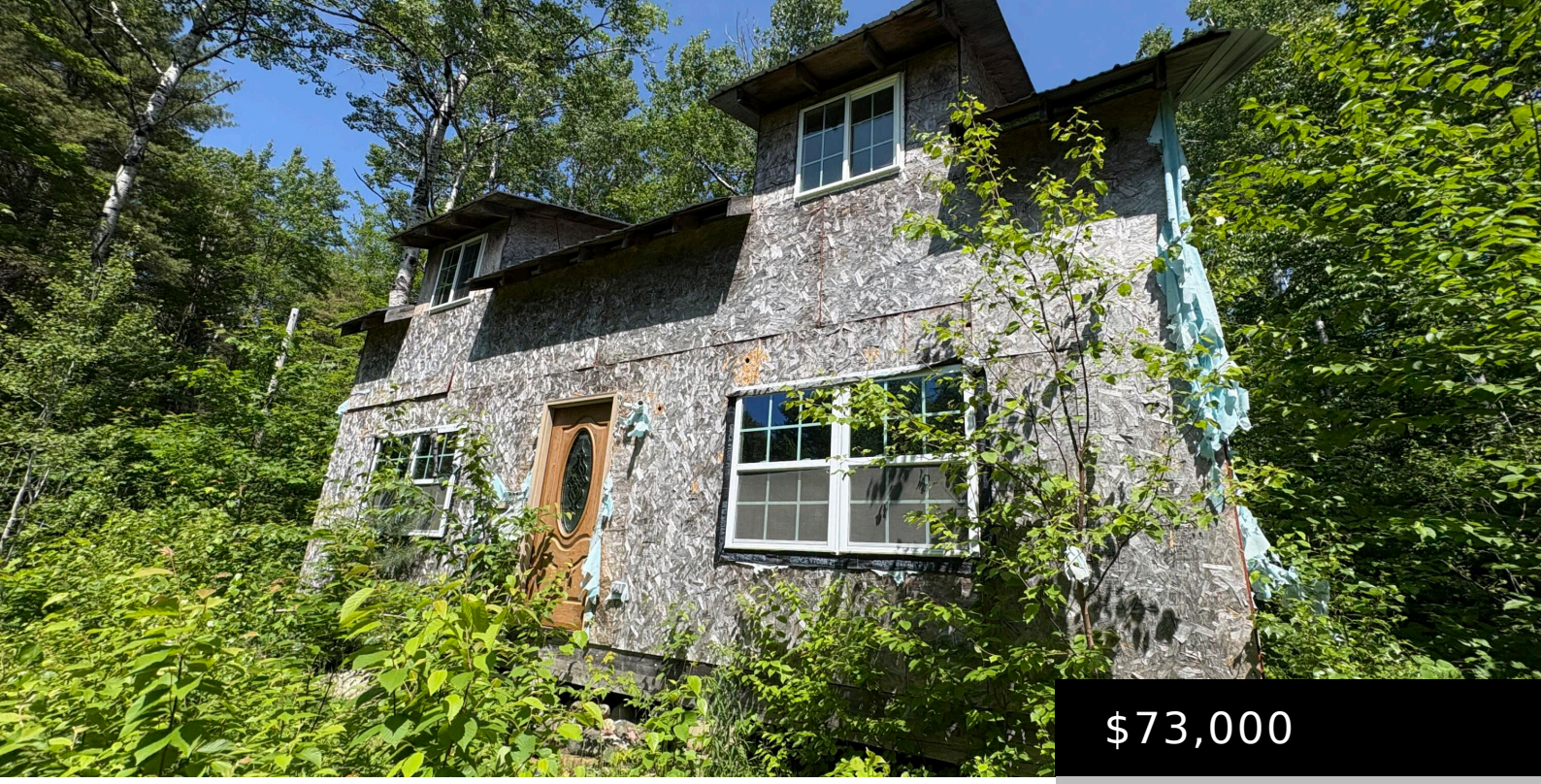

$73,000

OFF ANDREWS ROAD, DREW PLT, ME, 04497

https://agent207.com

- 3 beds
- 0 baths
- Single Family Residence
- Residential
- Active

Discover the potential of this unfinished residence nestled on approximately 2.5+/- acres in Drew Plantation, Maine. Set in a prime recreational area known for ATV and snowmobile trails, as well as excellent hunting, this property is ideal for outdoor enthusiasts looking for a getaway or a year-round home. The current layout offers a comfortable and […]

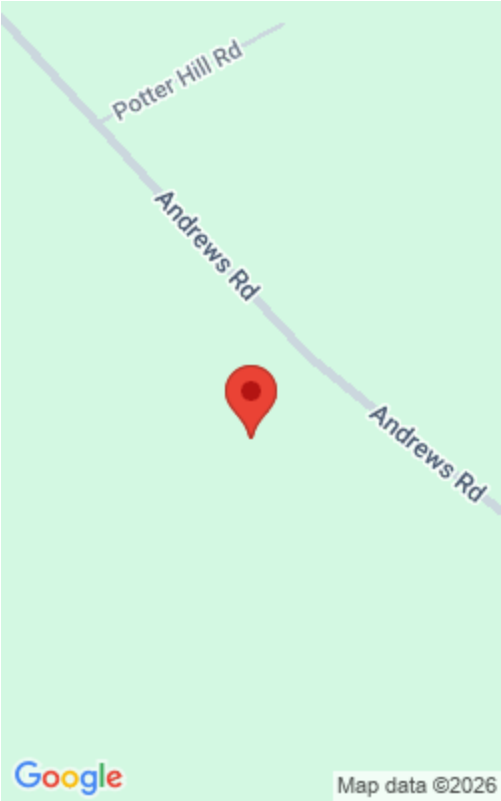

Basics

Category: Residential

Type: Single Family Residence

Status: Active

Bedrooms: 3 beds

Bathrooms: 0 baths

Lot size: 2.5 sq ft

Year built: 999

Lot Size Acres: 2.5 acres

Rooms Total: 5

Zoning: Residential

County: Penobscot

Building Details

Building Area Total: 0 sq ft

Construction Materials: Other, Wood Frame

Architectural Style: Other, Camp, Cottage

Sewer: None, Septic Needed

Heating: No Heat System

Roof: Metal

Foundation Details: Pillar/Post/Pier

Basement: None, Not Applicable

Amenities & Features

Electric: On Site

Flooring: Other

Parking Features: 5 - 10 Spaces, Other

WaterSource: Well Needed on Site, None

Lot Features: Rolling/Sloping, Open, Level, Wooded, Rural

Cooling: None

Miscellaneous

Road Surface Type: Paved

Courtesy of

List Office Name: NextHome Experience