

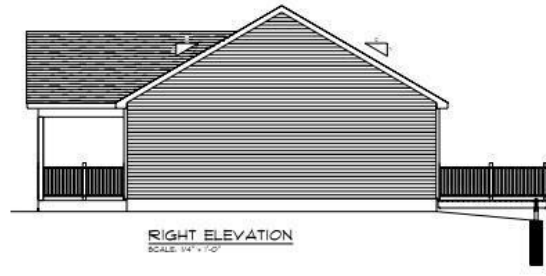

FRONT ELEVATION
SCALE: 1/4" = 1'-0"



LEFT ELEVATION
SCALE: 1/4" = 1'-0"



RIGHT ELEVATION
SCALE: 1/4" = 1'-0"



REVISIONS
DATE: 08/20/2023
SCALE: AS NOTED
DRAWN BY: JPM
CHECKED BY: JPM
DATE: 08/20/2023
Viking Lumber
427 Pine Rd
Heron, ME 04401
PHONE: 207.648.5022
EMAIL: info@vikinglumber.com
HERON, ME
LOW

\$439,000

LOT11 BOXWOOD, HERMON, ME, 04401

<https://agent207.com>

TO BE BUILT this 3BR/2BA convenient first floor living Home is built by Wicklow Home Builder Inc with quality craftsmanship and features. 2 car attached direct entry garage, luxury vinyl floors and more. Can be customized with your own kitchen design, granite etc so ask. TO BE BUILT

- 3 beds
- 2 baths
- Single Family Residence
- Residential
- Active

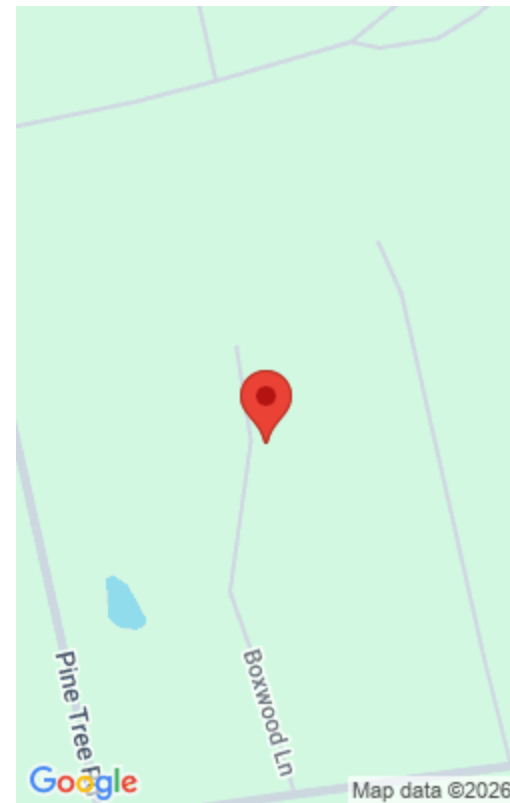

Basics

Category: Residential

Status: Active

Bathrooms: 2 baths

Year built: 2025

Lot Size Acres: 1.22 acres

Zoning: Res

Type: Single Family Residence

Bedrooms: 3 beds

Lot size: 1.22 sq ft

Bathrooms Full: 2

Rooms Total: 7

County: Penobscot

Building Details

Building Area Total: 1500 sq ft

Architectural Style: Ranch

Heating: Zoned, Hot Water, Baseboard

Foundation Details: Slab

Construction Materials: Vinyl Siding, Wood Frame

Sewer: Private Sewer

Roof: Shingle

Basement: Not Applicable

Amenities & Features

Laundry Features: Laundry - 1st Floor, Main Level, Washer Hookup

Flooring: Wood, Tile

Garage Spaces: 2

Appliances: Refrigerator, Microwave, Electric Range

Lot Features: Level, Neighborhood, Rural, Subdivided

Cooling: None

Electric: Circuit Breakers

Parking Features: 1 - 4 Spaces, Gravel, Inside Entrance

WaterSource: Private

Interior Features: 1st Floor Bedroom, 1st Floor Primary Bedroom w/Bath, One-Floor Living

Patio And Porch Features: Deck, Porch

Miscellaneous



Road Surface Type: Paved

Courtesy of

List Office Name: Realty of Maine

