

2nd Floor

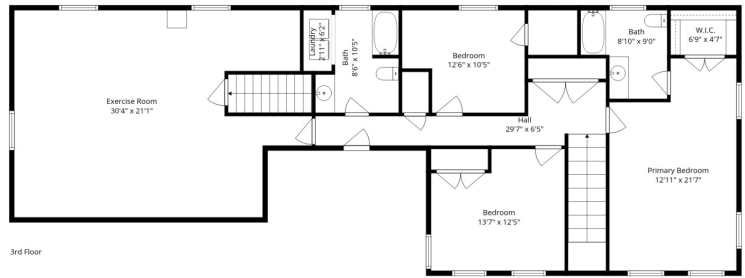

3rd Floor

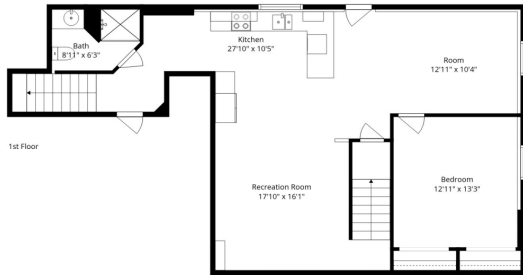

1st Floor

## 7 ROMAN WOODS WAY, GRAY, ME, 04039

<https://agent207.com>

PRICELESS PRIVACY SURROUNDS THIS EXCEPTIONAL COLONIAL, LOCATED NEAR TRAILS FOR THE OUTDOOR ENTHUSIAST. HUGE GRANITE KITCHEN WITH 9 FT ISLAND, LIVINGROOM WITH GAS FIREPLACE AND GLEAMING HARDWOOD FLOORS, PRACTICAL TILED MUDROOM PLUS CUSTOM DREAM PANTRY, EXPANSIVE BONUS ROOM ABOVE THE GARAGE. PRIMARY ON SUITE BEDROOM. ADDITIONAL 1090 SQ FT OF FINISHED SPACE IN THE LOWER [...]



**\$749,900**

- 4 beds
- 4 baths
- Single Family Residence
- Residential
- Active

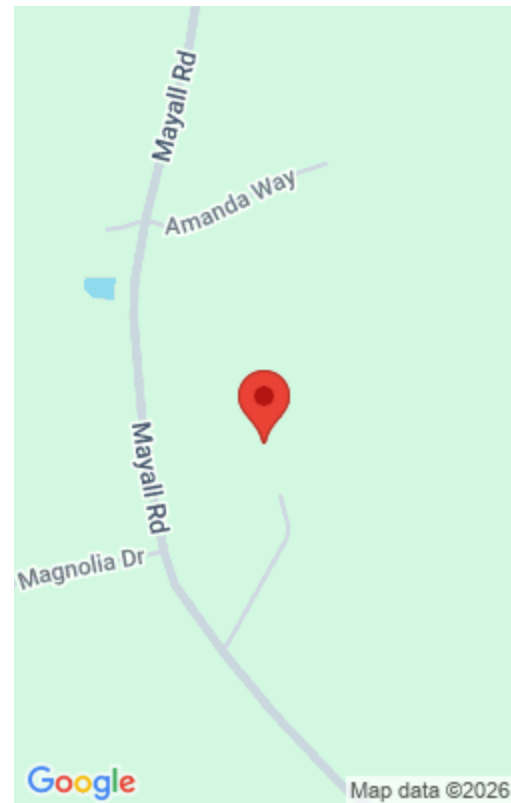

---

## Basics

**Category:** Residential

**Status:** Active

**Bathrooms:** 4 baths

**Year built:** 2006

**Lot Size Acres:** 1.87 acres

**Zoning:** Rural Res & Agricul.

**Type:** Single Family Residence

**Bedrooms:** 4 beds

**Lot size:** 1.87 sq ft

**Bathrooms Full:** 3

**Rooms Total:** 14

**County:** Cumberland

---

## Building Details

**Building Area Total:** 3998 sq ft

**Sewer:** Private Sewer, Septic Tank

**Roof:** Pitched, Shingle

**Architectural Style:** Colonial

**Heating:** Baseboard, Heat Pump, Hot Water, Zoned

**Basement:** Interior Entry

---

## Amenities & Features

**Electric:** Circuit Breakers

**Utilities:** Utilities On

**WaterSource:** Private, Well

**Fireplaces Total:** 1

**Flooring:** Tile, Wood

**Garage Spaces:** 2

**Patio And Porch Features:** Deck, Porch

**Cooling:** Heat Pump

---

## Courtesy of

**List Office Name:** Century 21 North East

