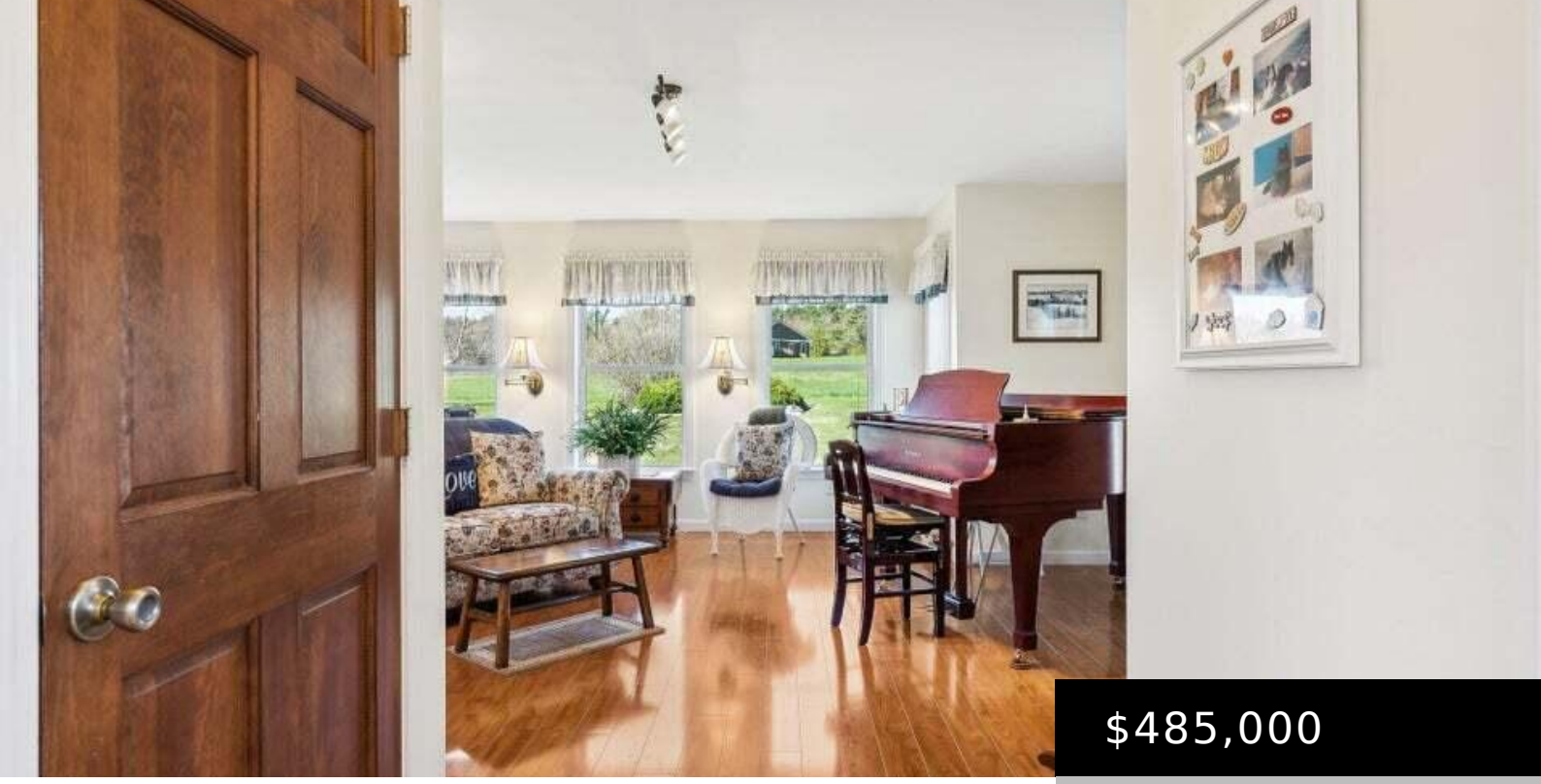

$485,000

- 3 beds
- 3 baths
- Single Family Residence
- Residential
- Pending

61 POND ROAD, ALBION, ME, 04910

https://agent207.com

Nestled in a quiet rural setting with a breathtaking view of Lovejoy Pond, this 3-bedroom, 2.5 bathroom home offers comfort, space, and privacy on 14 beautiful acres. Built in 2007 and thoughtfully maintained, the home features 2,070 square feet of inviting living space designed for both relaxation and everyday living. Inside, you'll find a bright […]

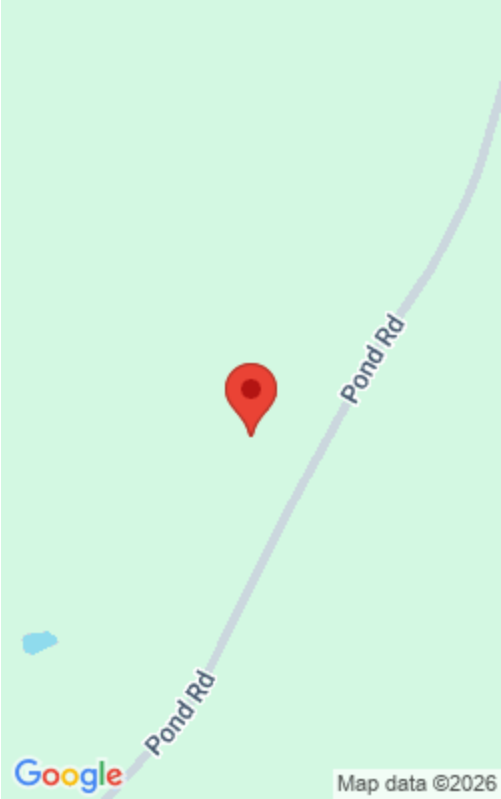

Basics

Category: Residential

Type: Single Family Residence

Status: Pending

Bedrooms: 3 beds

Bathrooms: 3 baths

Lot size: 13 sq ft

Year built: 2007

Bathrooms Full: 2

Lot Size Acres: 13 acres

Rooms Total: 7

Zoning: Rural

County: Kennebec

Building Details

Building Area Total: 2070 sq ft

Construction Materials: Concrete, Wood Frame

Architectural Style: Farmhouse

Sewer: Septic Tank, Private Sewer

Heating: Wood Stove, Radiant, Hot Water, Heat Pump, Baseboard

Roof: Shingle

Foundation Details: Concrete Perimeter

Basement: Finished, Full, Interior, Partial, Walk-Out Access

Amenities & Features

Electric: Circuit Breakers

Flooring: Tile, Laminate

Utilities: Utilities On

Parking Features: 11 - 20 Spaces, Paved

Garage Spaces: 2

WaterSource: Well, Private

Appliances: Washer, Refrigerator, Electric Range, Dryer, Dishwasher

Interior Features: Walk-in Closets, 1st Floor Bedroom, Bathtub, Shower

Lot Features: Well Landscaped, Open, Level, Wooded, Rural

Patio And Porch Features: Deck, Porch

Cooling: Heat Pump

Miscellaneous

Road Surface Type: Paved

Attribution Contact: jlaverdiere@kw.com

Pets Allowed: No Restrictions

Courtesy of

List Office Name: Keller Williams Realty