

BASEMENT

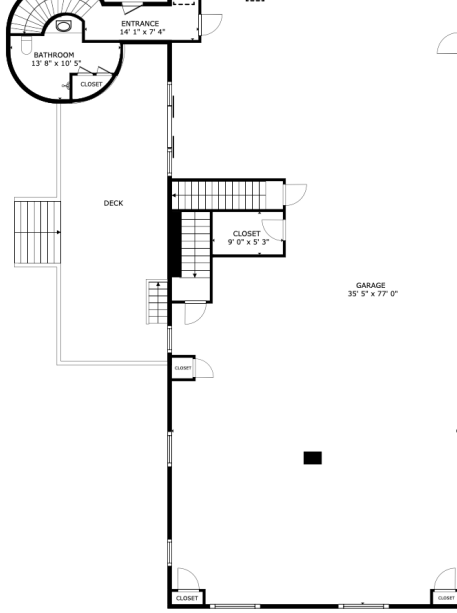

FLOOR 1

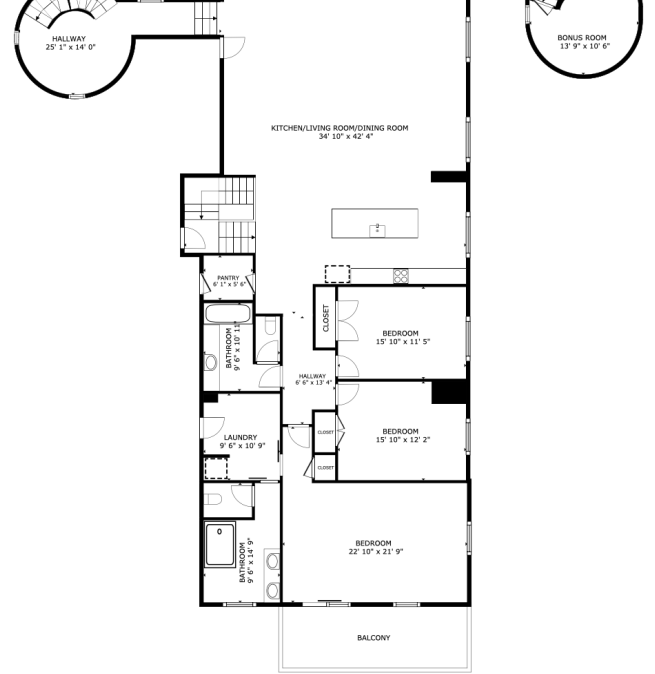

440 BLACKSTRAP ROAD, FALMOUTH, ME, 04105

<https://agent207.com>

Imagine a life where passion & prestige converge—a private retreat designed not only for living, but for showcasing the things you love most. Presented in the Fine Homes & Estates Collection, this home is nestled on 4.4 acres of pristine land. This spectacularly remodeled barndominium redefines luxury living for the true enthusiast. From the moment [...]

\$2,600,000

- 3 beds
- 4 baths
- Single Family Residence
- Residential
- Active

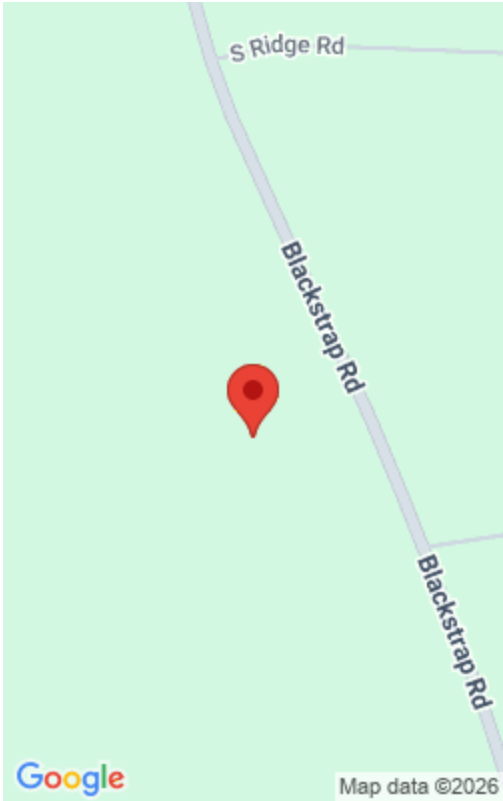

Basics

Category: Residential

Status: Active

Bathrooms: 4 baths

Year built: 1997

Lot Size Acres: 4.4 acres

Zoning: FF

Type: Single Family Residence

Bedrooms: 3 beds

Lot size: 4.4 sq ft

Bathrooms Full: 3

Rooms Total: 10

County: Cumberland

Building Details

Building Area Total: 3580 sq ft

Sewer: Private Sewer

Roof: Shingle

Architectural Style: Other

Heating: Heat Pump, Hot Water

Basement: Interior Entry

Amenities & Features

Electric: Circuit Breakers

Garage Spaces: 10

Patio And Porch Features: Deck, Porch

Flooring: Tile, Wood, Engineered Hardwood

WaterSource: Private

Cooling: Heat Pump

Courtesy of

List Office Name: Century 21 North East

