

1st floor

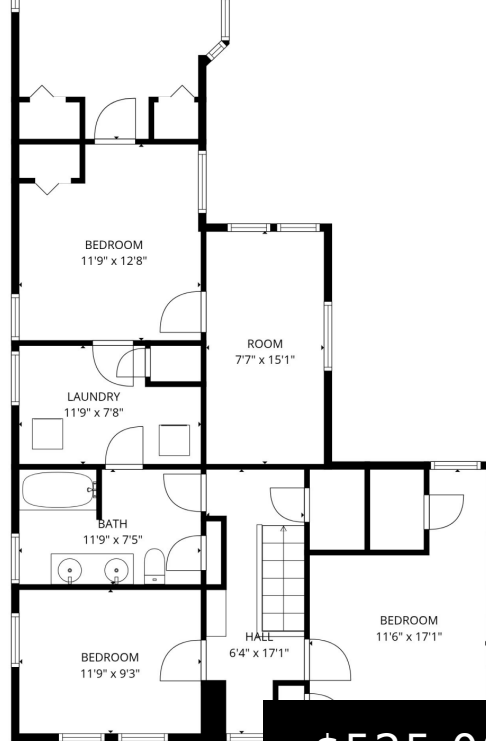

2nd floor

\$525,000

- 4 beds
- 2 baths
- Single Family Residence
- Residential
- Active

428 MAIN STREET, SANFORD, ME, 04083

<https://agent207.com>

Nestled in the heart of the Village of Springvale, this beautifully updated antique farmhouse offers a rare blend of historic charm, thoughtful modern expansion, and an exceptional waterfront lifestyle along the Mousam River. Lovingly maintained and expanded in 2004, the home provides generous living space with a layout designed for both everyday comfort and effortless [...]



Basics

Category: Residential

Status: Active

Bathrooms: 2 baths

Year built: 1850

Lot Size Acres: 0.4 acres

Zoning: Urban

Type: Single Family Residence

Bedrooms: 4 beds

Lot size: 0.4 sq ft

Bathrooms Full: 1

Rooms Total: 10

County: York

Building Details

Building Area Total: 2312 sq ft

Sewer: Public Sewer

Roof: Metal

Architectural Style: Colonial

Heating: Baseboard, Hot Water, Wood Stove

Basement: Interior Entry

Amenities & Features

Electric: Circuit Breakers

WaterSource: Public

Cooling: Window Unit(s)

Flooring: Vinyl, Wood

Fireplaces Total: 1

Courtesy of

List Office Name: Portside Real Estate Group

