

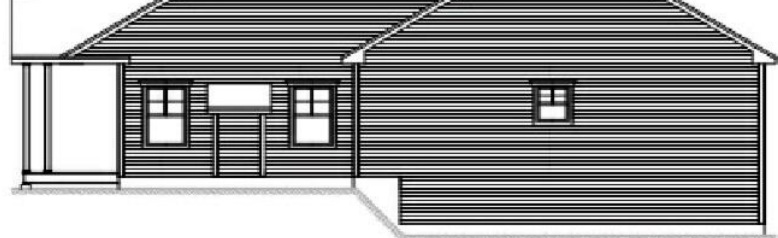

FRONT ELEVATION
SCALE: 1/8" = 1'-0"



RIGHT ELEVATION
SCALE: 1/8" = 1'-0"



REAR ELEVATION
SCALE: 1/8" = 1'-0"



LEFT ELEVATION
SCALE: 1/8" = 1'-0"

282 SOUTH STREET, GORHAM, ME, 04038

<https://agent207.com>

Driveway is cut, land is cleared, septic plan is drafted & now poised to break ground on our stunning, open concept 3BD/2BA Ranch, offering spectacular single-floor living near the heart of Gorham Town Center. This beaut will feature breathtaking cathedral ceilings in the great room, deck, porch & all the luxury fixings you would expect [...]



\$750,000

- 3 beds
- 2 baths
- Single Family Residence
- Residential
- Pending



Basics

Category: Residential

Status: Pending

Bathrooms: 2 baths

Year built: 2025

Lot Size Acres: 0.91 acres

Zoning: URBAN RESIDENTIAL

Type: Single Family Residence

Bedrooms: 3 beds

Lot size: 0.91 sq ft

Bathrooms Full: 2

Rooms Total: 8

County: Cumberland

Building Details

Building Area Total: 1900 sq ft

Architectural Style: Ranch

Heating: Zoned, Other, Hot Water, Baseboard

Foundation Details: Concrete Perimeter

Construction Materials: Vinyl Siding, Wood Frame

Sewer: Private Sewer, Perc Test On File, Septic Design Available

Roof: Shingle

Basement: Doghouse, Interior, Partial, Unfinished, Walk-Out Access

Amenities & Features

Laundry Features: Laundry - 1st Floor, Main Level

Flooring: Wood, Tile, Carpet

Parking Features: 1 - 4 Spaces, Paved

WaterSource: Well, Private

Interior Features: Walk-in Closets, 1st Floor Bedroom, Bathtub, One-Floor Living, Shower

Patio And Porch Features: Deck, Porch

Cooling: None

Electric: Circuit Breakers

Utilities: Utilities On

Garage Spaces: 2

Appliances: Washer, Refrigerator, Microwave, Dishwasher

Lot Features: Open, Level, Wooded, Near Shopping, Near Turnpike/Interstate, Near Town

Fireplaces Total: 1



Miscellaneous

Pets Allowed: No Restrictions

Courtesy of

List Office Name: Keller Williams Realty

