

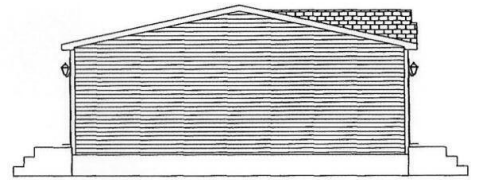

REAR VIEW
1/8" = 1'-0"

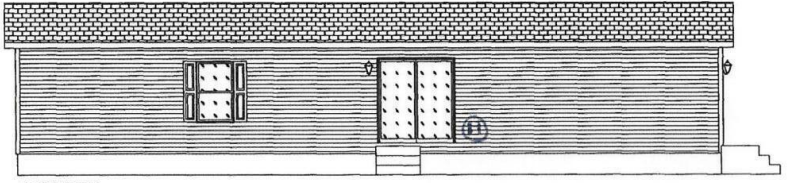

LEFT VIEW
1/8" = 1'-0"



FRONT VIEW
1/8" = 1'-0"

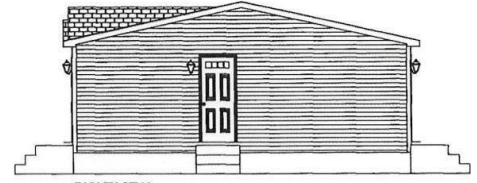

RIGHT VIEW
1/8" = 1'-0"

143 HALLOWELL ROAD, CHELSEA, ME, 04330

<https://agent207.com>

Welcome home to this brand-new, spacious 3-bedroom, 2-bath home offering 1,493 square feet of thoughtfully designed living space. The open floor plan creates a bright and inviting atmosphere, perfect for both everyday living and entertaining guests. The large kitchen features a hidden walk-in pantry, a generous island ideal for gatherings, and plenty of counter and cabinet [...]



\$300,000

- 3 beds
- 2 baths
- Mobile Home
- Residential
- Active

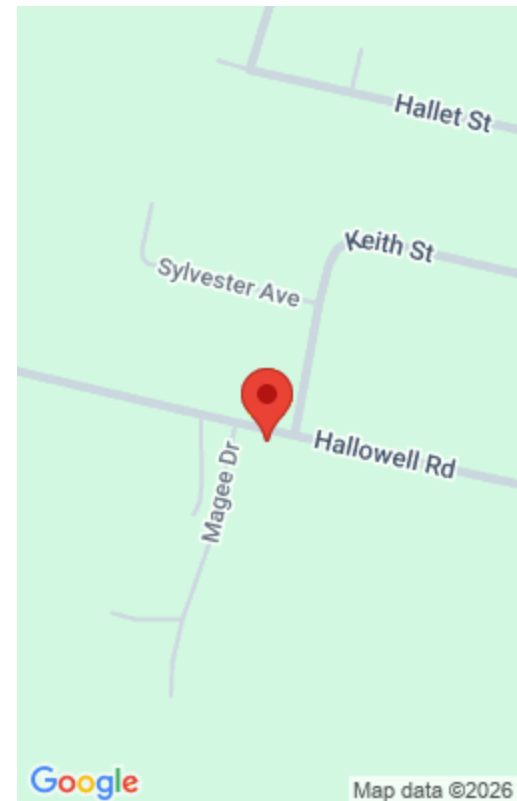

Basics

Category: Residential

Status: Active

Bathrooms: 2 baths

Year built: 2025

Lot Size Acres: 1.39 acres

Zoning: Residential

Type: Mobile Home

Bedrooms: 3 beds

Lot size: 1.39 sq ft

Bathrooms Full: 2

Rooms Total: 5

County: Kennebec

Building Details

Building Area Total: 1493 sq ft

Architectural Style: Ranch

Heating: Forced Air

Foundation Details: Slab

Construction Materials: Vinyl Siding, Mobile

Sewer: Private Sewer

Roof: Shingle

Basement: Not Applicable

Amenities & Features

Electric: Circuit Breakers

WaterSource: Private

Cooling: None

Parking Features: 1 - 4 Spaces, Gravel

Lot Features: Level, Near Town

Miscellaneous

Attribution Contact: 2072036579

Courtesy of

List Office Name: Hearth & Key Realty

