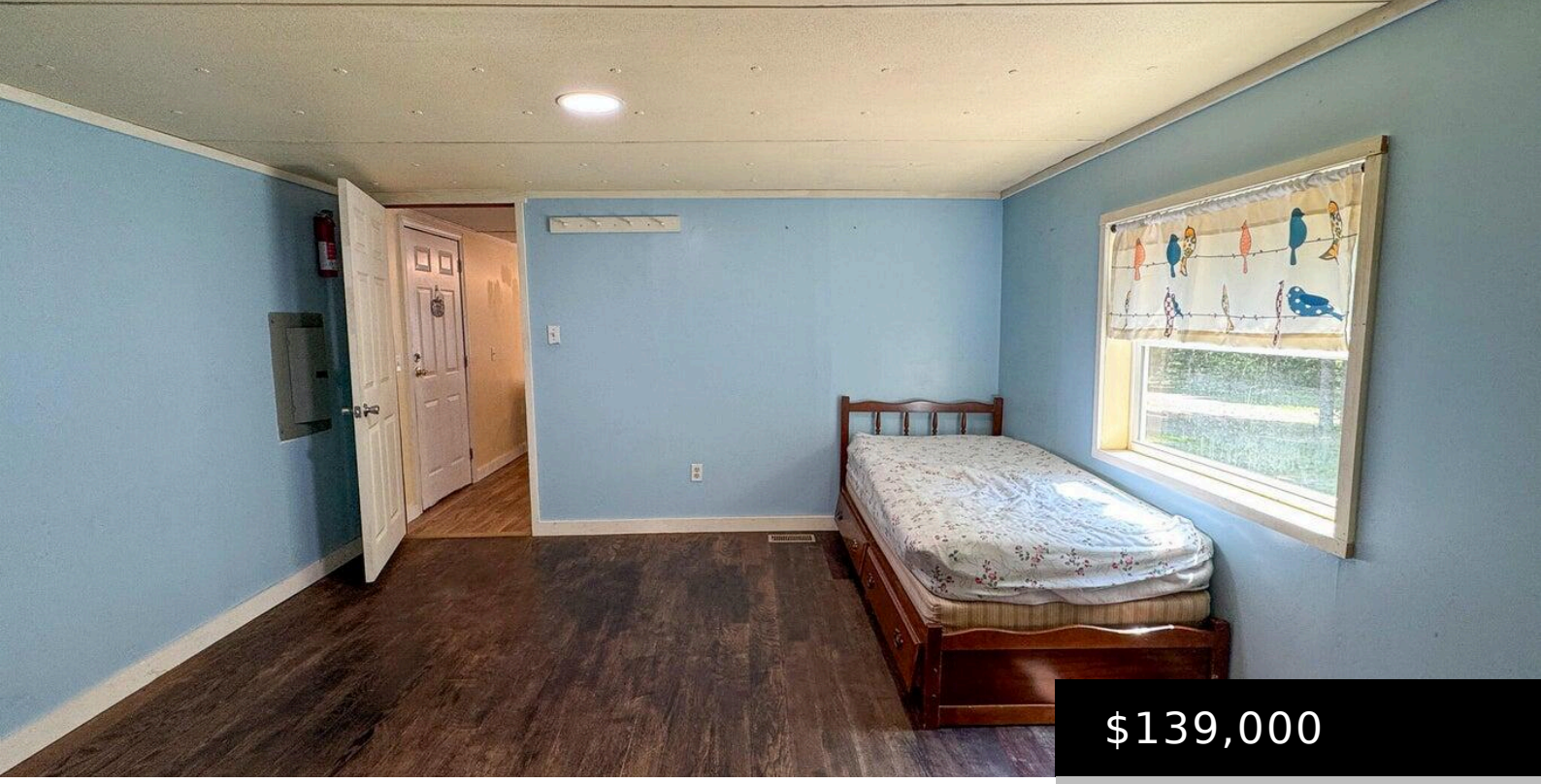

$139,000

14 VINEGAR HILL ROAD, LOWELL, ME, 04493

https://agent207.com

- 2 beds
- 1 bath
- Mobile Home
- Residential
- Pending

Move In Ready Home on 12.86 Private Acres This beautifully renovated 1987 mobile home offers the perfect combination of comfort, efficiency, and privacy. Completely updated inside and out, it features all new flooring throughout, fresh interior paint, updated lighting and ceiling fans, and a new propane range. With 980 square feet of living space, you'll […]

Basics

Category: Residential

Type: Mobile Home

Status: Pending

Bedrooms: 2 beds

Bathrooms: 1 bath

Lot size: 12.86 sq ft

Year built: 1987

Bathrooms Full: 1

Lot Size Acres: 12.86 acres

Rooms Total: 5

Zoning: Residential

County: Penobscot

Building Details

Building Area Total: 980 sq ft

Construction Materials: Vinyl Siding, Mobile

Architectural Style: Other

Sewer: Septic Tank, Private Sewer

Heating: Forced Air

Roof: Metal, Pitched

Foundation Details: Slab

Basement: Not Applicable

Amenities & Features

Laundry Features: Laundry - 1st Floor, Main Level

Electric: Circuit Breakers

Flooring: Laminate, Carpet

Parking Features: 5 - 10 Spaces, Gravel, On Site, Off Street

WaterSource: Well, Private

Appliances: Washer, Refrigerator, Gas Range, Dryer

Interior Features: Bathtub, One-Floor Living, Shower

Lot Features: Open, Level, Wooded, Rural

Patio And Porch Features: Deck

Cooling: None

School Information

High School District: RSU 31/MSAD 31

Miscellaneous

Road Surface Type: Gravel, Paved

Pets Allowed: No Restrictions

Courtesy of

List Office Name: Realty of Maine