

1. "Detailed Boundary Survey" - Historic 110-Acre Parcel - Book 271 - 1st Gloucester County, North Yarmouth, Maine - dated June 14, 2003 by 1st Deputy Commissioner recorded in 1330 Map Book 271 of page 142

2. "Detailed Boundary Survey - Parcel No. 4" - Parcel 4 of 4 - Book 271 - 1st Gloucester County, North Yarmouth, Maine - dated June 14, 2003 by 1st Deputy Commissioner recorded in 1330 Map Book 271 of page 142

3. "Detailed Boundary Survey - Parcel No. 4" - Parcel 4 of 4 - Book 271 - 1st Gloucester County, North Yarmouth, Maine - dated June 14, 2003 by 1st Deputy Commissioner recorded in 1330 Map Book 271 of page 142

4. "Detailed Boundary Survey - Parcel No. 4" - Parcel 4 of 4 - Book 271 - 1st Gloucester County, North Yarmouth, Maine - dated June 14, 2003 by 1st Deputy Commissioner recorded in 1330 Map Book 271 of page 142

5. "Detailed Boundary Survey - Parcel No. 4" - Parcel 4 of 4 - Book 271 - 1st Gloucester County, North Yarmouth, Maine - dated June 14, 2003 by 1st Deputy Commissioner recorded in 1330 Map Book 271 of page 142

6. "Detailed Boundary Survey - Parcel No. 4" - Parcel 4 of 4 - Book 271 - 1st Gloucester County, North Yarmouth, Maine - dated June 14, 2003 by 1st Deputy Commissioner recorded in 1330 Map Book 271 of page 142

7. "Detailed Boundary Survey - Parcel No. 4" - Parcel 4 of 4 - Book 271 - 1st Gloucester County, North Yarmouth, Maine - dated June 14, 2003 by 1st Deputy Commissioner recorded in 1330 Map Book 271 of page 142

8. "Detailed Boundary Survey - Parcel No. 4" - Parcel 4 of 4 - Book 271 - 1st Gloucester County, North Yarmouth, Maine - dated June 14, 2003 by 1st Deputy Commissioner recorded in 1330 Map Book 271 of page 142

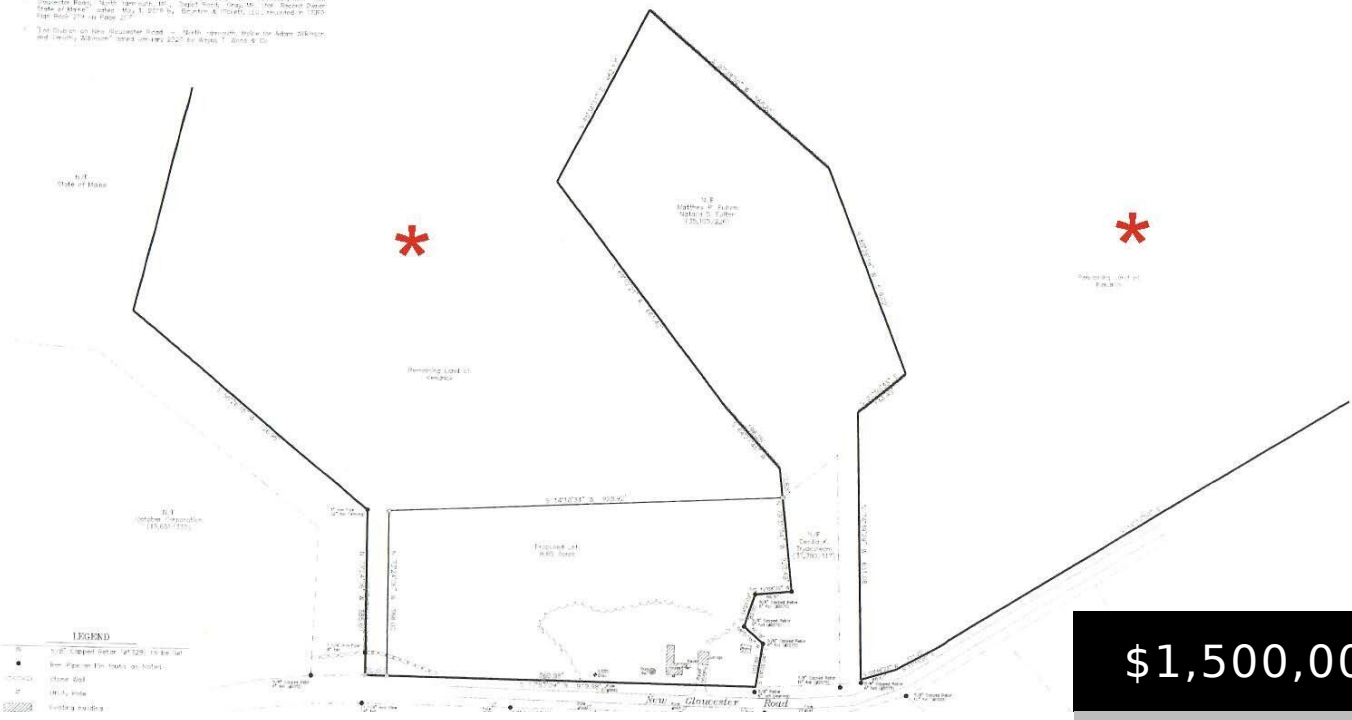

**\$1,500,000**

- 0 baths
- Land
- Pending

# NEW GLOUCESTER ROAD, NORTH YARMOUTH, ME, 04097

<https://agent207.com>

Rare 110-Acre Opportunity in Desirable North Yarmouth Maine! Discover an exceptional chance to own a remarkable 110-acre parcel in sought-after North Yarmouth, abutting the scenic grounds of Pineland Farms. With generous road frontage and a peaceful setting, this property offers unmatched privacy or incredible subdivision potential. Enjoy outdoor adventures just steps away, with Pineland Farms [...]

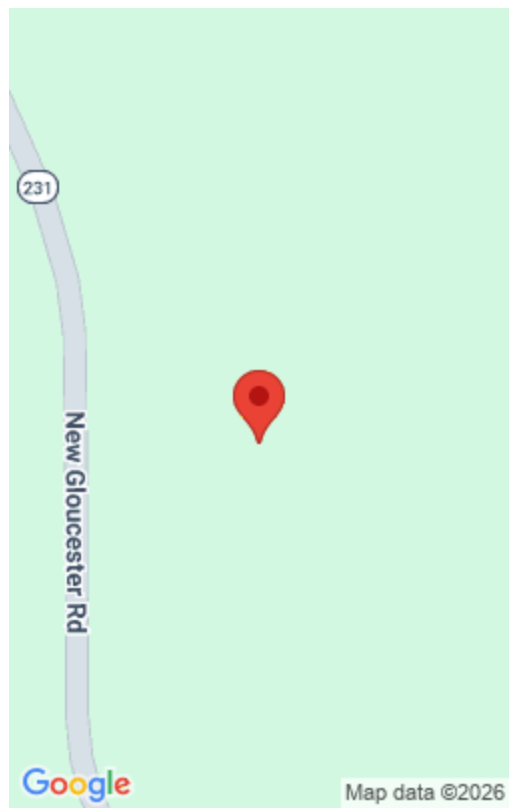

---

## Basics

**Category:** Land

**Bathrooms:** 0 baths

**Lot Size Acres:** 110 acres

**County:** Cumberland

**Status:** Pending

**Lot size:** 110 sq ft

**Zoning:** Farm & Forest

---

## Building Details

**Sewer:** None

---

## Amenities & Features

**Electric:** No Electric

**WaterSource:** None

**Parking Features:** No Driveway

**Lot Features:** Wooded, Rural

---

## Miscellaneous

**Road Surface Type:** Paved

---

## Courtesy of

**List Office Name:** Keller Williams Realty

